ProbeChem®
Expedite Your Scientific Research

Certificate of Analysis

WWW.PROBECHEM.COM

Global Supplier of Chemical Probes, Inhibitors & Agonists.

Product Name : (±)-Zanubrutinib
Cat. No. : PC-42396
CAS No. : 1633350-06-7
Batch No. : PC-4239601
Chemical Name : Pyrazolo[1,5-a]pyrimidine-3-carboxamide, 4,5,6,7-tetrahydro-7-[1-(1-oxo-2-propen-1-yl)-4-piperidinyl]-2-(4-phenoxyphenyl)-

PHYSICAL AND CHEMICAL PROPERTIES

Molecular Weight : 471.55086
Molecular Formula : $C_{27}H_{29}N_5O_3$
Storage :

Powder	-20°C	3 years
	4°C	2 years
In solvent	-80°C	6 months
	-20°C	1 month

Chemical Structure :

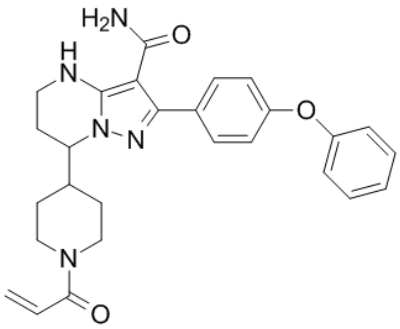

ANALYTICAL DATA

Appearance : Solid powder
^{1}H NMR Spectrum : Consistent with
HPLC : Consistent with
NP : Consistent with
Purity (HPLC) : >98%
Conclusion : The product has been tested and complies with the given specifications.

Caution: Product has not been fully validated for medical applications. Lab Use Only!

E-mail: tech@probechem.com